

Sankarajapuram

8/12

B/16541/208 10/10/93 dt 10/6/93

Planning Permit No. _____

APPROVED

SUBJECT TO THE CONDITIONS

THIS OFFICE

8/10/93 dt 10/6/93

SECRETARY

TAMILNADU SLUM CLEARANCE AUTHORITY

CHENNAI

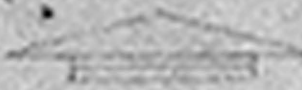

S

oscepp
10/6/93

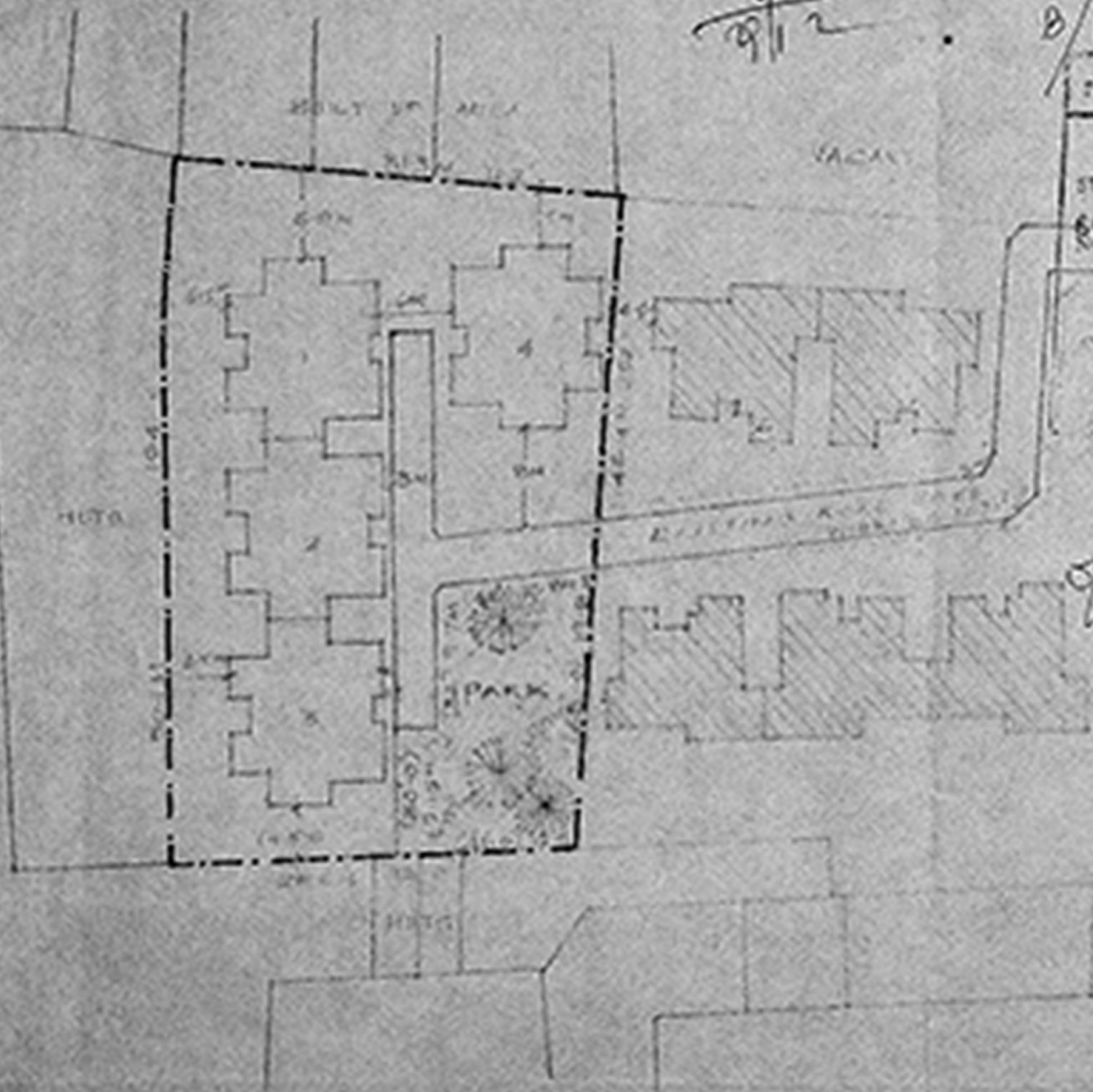

THIS PLINGE P.D.D / L.O.N. 76/93
 VIDE L.V. NO. 12 / 11370/D. DT 20-11-91

TAMILNADU SLUM CLEARANCE BOARD

REVISED LAYOUT FOR CONSTRUCTION
 OF TENEMENTS AT NORTH MADAI
 STREET, PHASE I, IN T.S. NO. 113
 BLOCK NO. 10 OF AYANAVARAM



SCALE: 1:350 (1:400)

REFERENCE:

- EXISTING TENEMENTS 80 NOS
- T.O. 2/73
- PROPOSED TENEMENTS 20 NOS
- AS PER T.O. NO. 7/92
- 4 BLOCK OF 24 NOS

LAND UTILISATION

HOUSING	10	79%
PARK	2	14%
ROADS & DRIVEWAY	8	70%
TOTAL	20	100%

EXTENT (0.35 ACRES) OR 0.14 HECT.

PLANNING M.T. / A.C.E. / PLANNING DEPT. / CHIEF ENGINEER

SUPTD. ENGINEER / CHIEF ENGINEER